

# TEXTILES

Técnicos & Decorativos

IRUÑA *TEX*

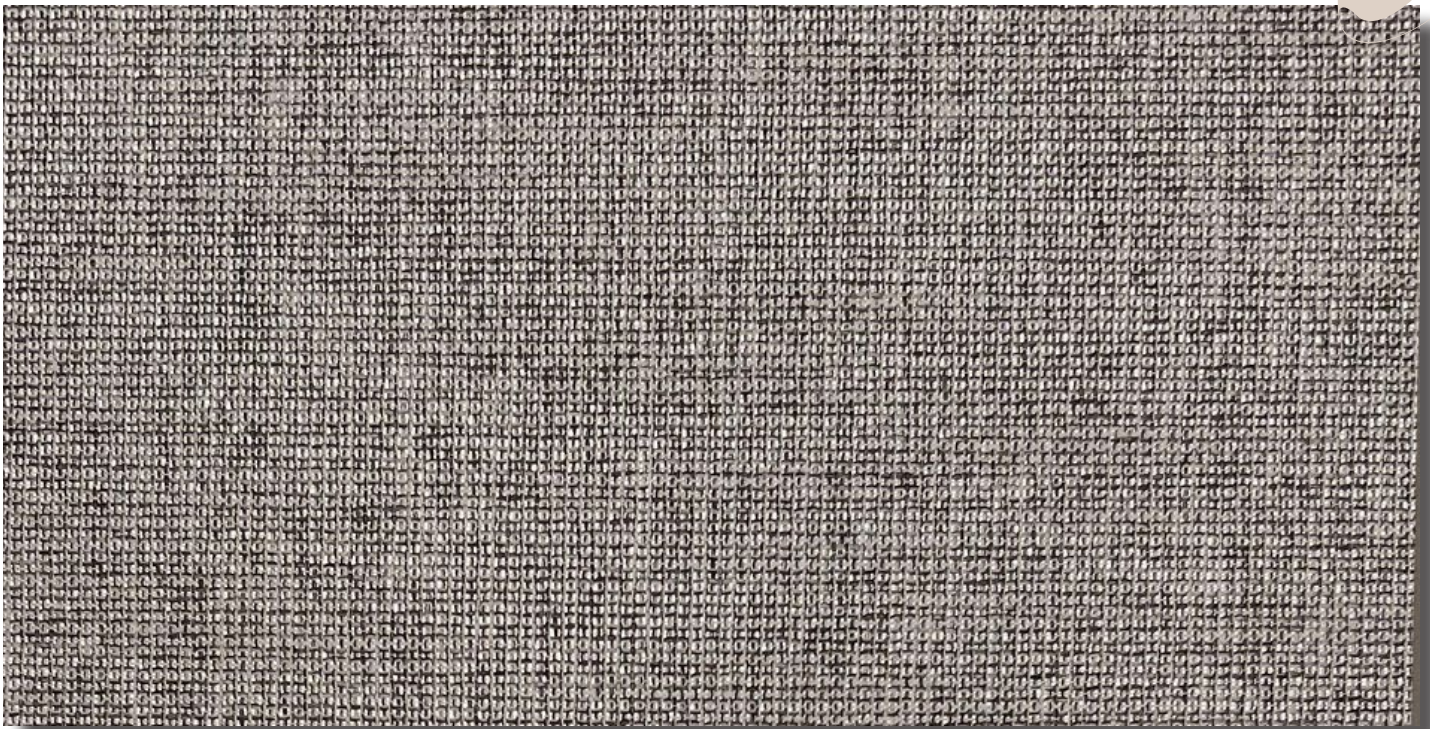



**Color 05**

**MIMAS**

**BLACKOUT**



**Color 01**

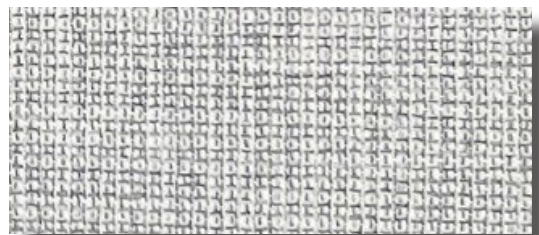

**Color 04**

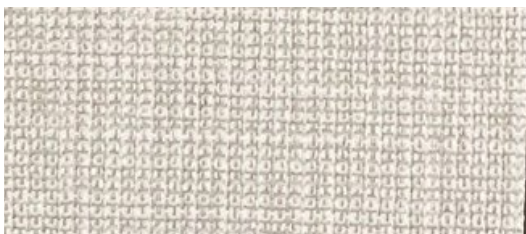

**Color 02**

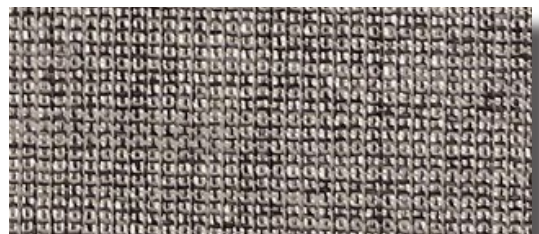

**Color 05**

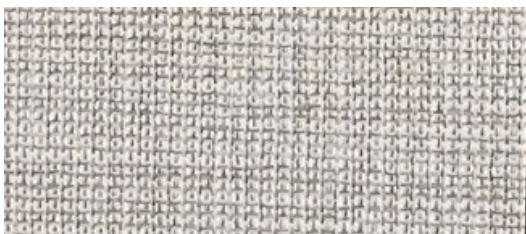

**Color 03**

DESIGN: GMB 3071 S2 BO

DATE: 29.11.2023  
REPORT NO: 3338**CERTIFIED**

<b>PREPARED BY</b>	<b>APPROVED</b>
<b>KÜBRA ÜNLÜ PHYSICS LABORATORY</b>	<b>FULYA TUNALI LABORATORY CHIEF</b>

**DESIGN: RBURMRT 737 %10**
**DATE: 28.11.2023**  
**REPORT NO: 3325**

PROPIEDADES TÉCNICAS	
DISEÑO	MIMAS GMB 3071 S2 BO
PESO (GR/M <sup>2</sup> )(ISO 3801)	427 ±%5
ANCHO (CM)	300 ±%1
"RESISTENCIA A LA TENSIÓN (URDIMBRE/TRAMA) " (EN ISO 13934-1)	WARP FORCE : 1706 ± %10
	WEFT FORCE : 1084 ± %10
"RESISTENCIA AL DESGARRO (URDIMBRE/TRAMA) " (EN ISO ISO 13937-3)	WARP: 89 ± %10
	WEFT: 107 ± %10

DISEÑO	COLOR	"LIGHT FASTNE SS"
GMB 3071 S2	5	>6
GMB 3071 S2	3	5
GMB 3071 S2	4	6
GMB 3071 S2	1	5
GMB 3071 S2	2	5

PREPARED BY	APPROVED
<b>KÜBRA ÜNLÜ</b> PHYSICS LABORATORY	<b>FULYA TUNALI</b> LABORATORY CHIEF